

WEST ELEVATION (PLATFORM)

SCALE 1:100

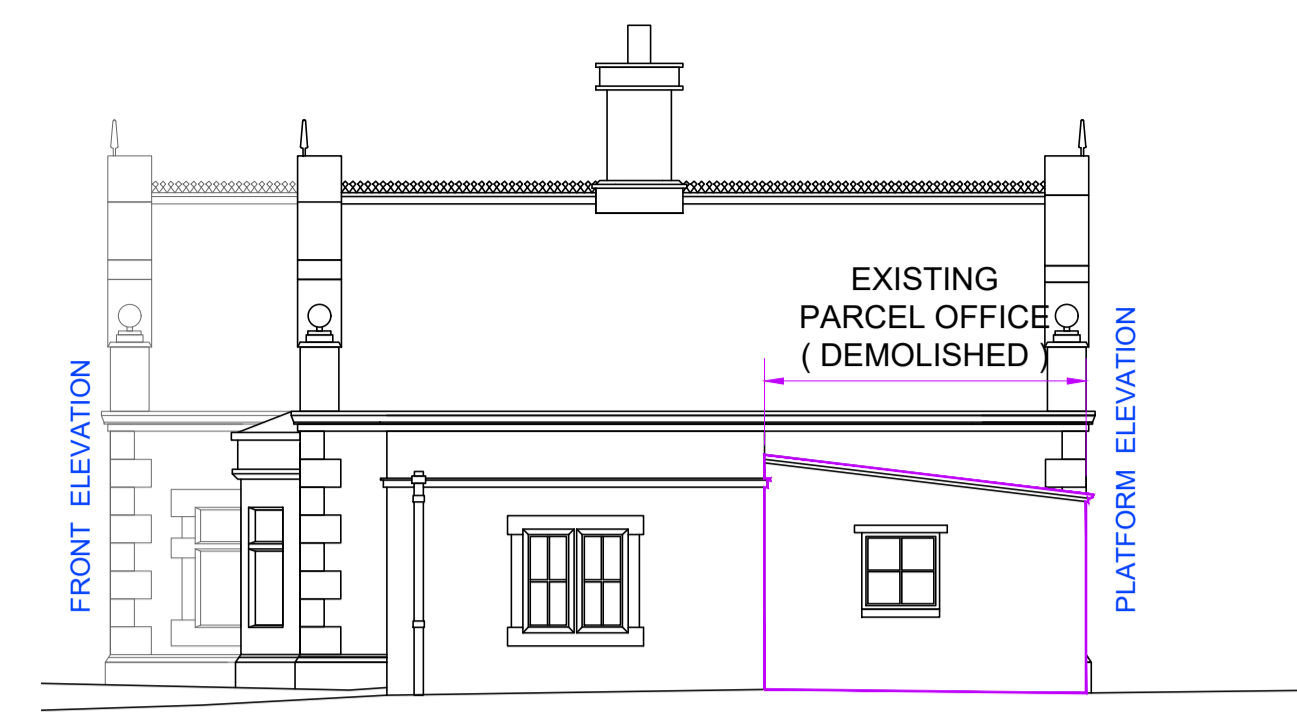

NORTH ELEVATION

SCALE 1:100



EAST ELEVATION (FRONT)

SCALE 1:100

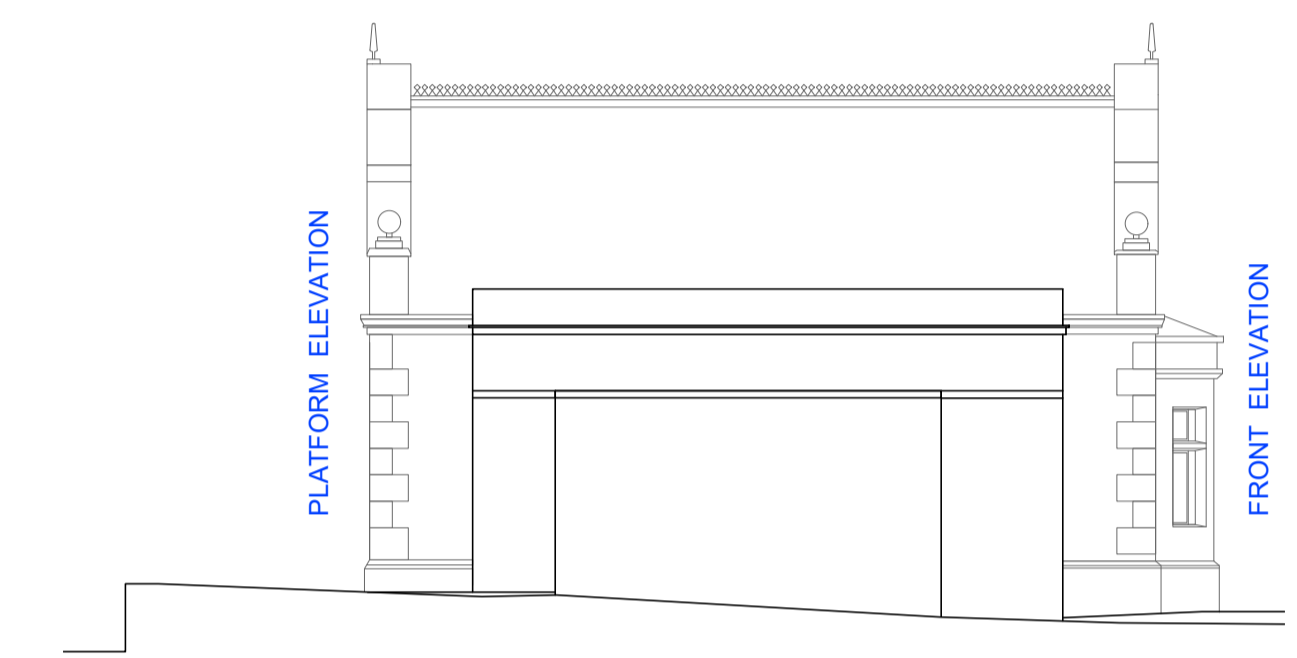

SOUTH ELEVATION

SCALE 1:100

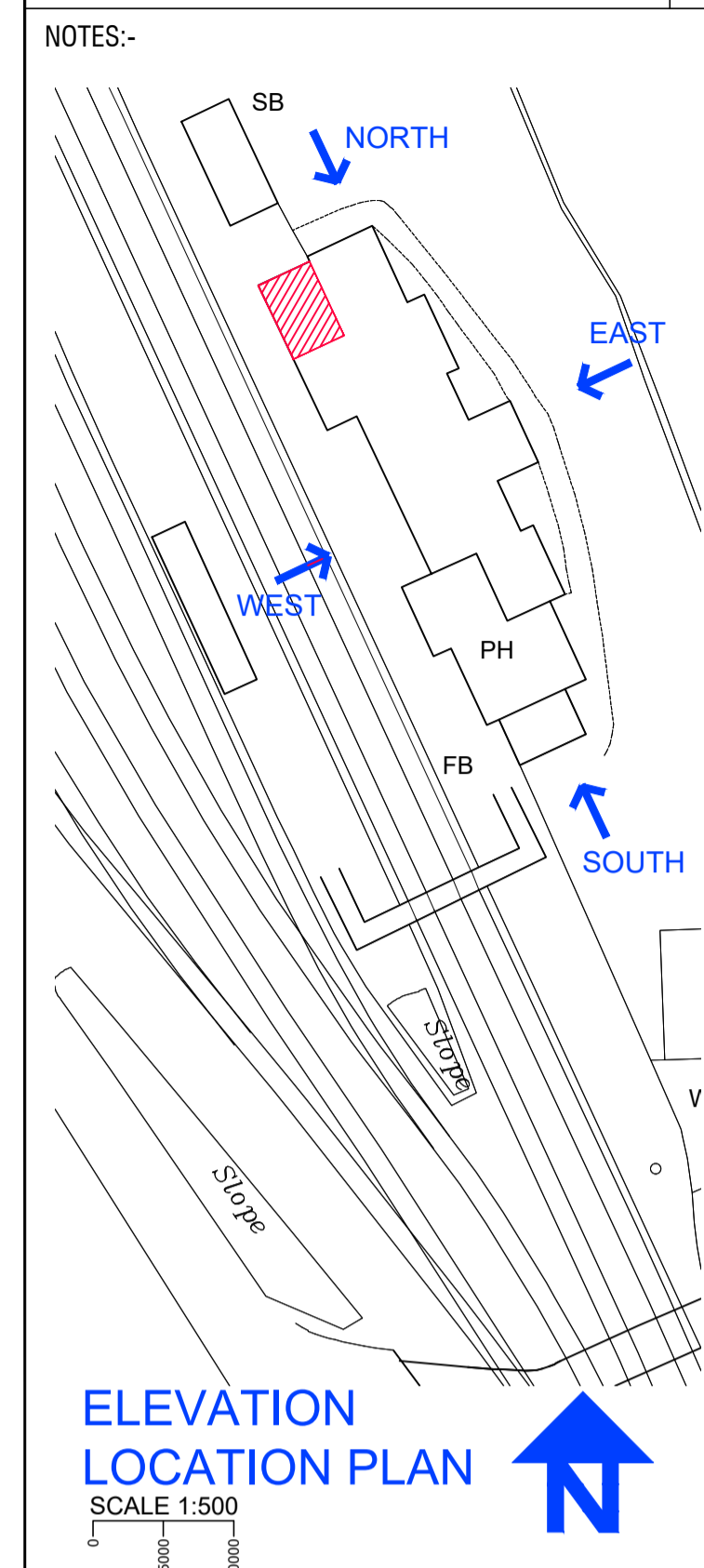

ELEVATION LOCATION PLAN

SCALE 1:500

EXISTING

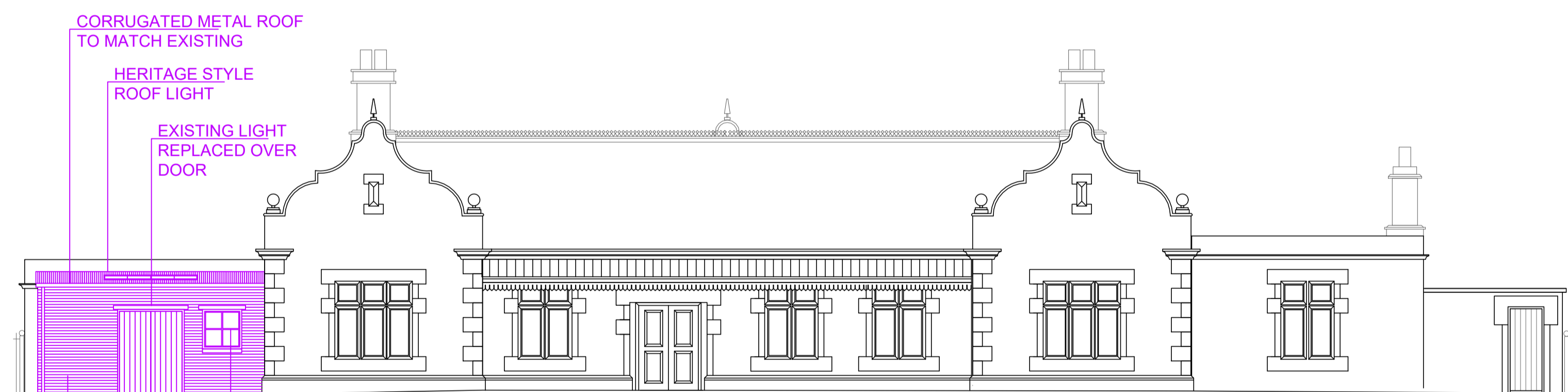

WEST ELEVATION (PLATFORM)

SCALE 1:100



NORTH ELEVATION

SCALE 1:100

REV	AMENDMENT	DATE	BY
-	PLANNING	21.06.21	SW
P1	PRE PLANNING	15.06.21	SW
P	PRE PLANNING	04.06.21	SW

STATUS:- ONLY BUILT TO CONSTRUCTION STATUS

PLANNING

CLIENT:- 

CONTRACT:-
Bridgnorth Station Shop Refurbishment

TITLE:-
Existing & Proposed Building Elevations

DESIGN:- JDS DRAWN:- SW CHKD:-
SCALE:- AS SHOWN @ A1 DATE:- June 21

 **David Symonds Associates**
3 Imperial Court, 12 Sovereign Road
Kings Norton Business Centre
Birmingham B30 3FH
Tel: 0121 444 1313
Email: eng@dsace.co.uk
Website: www.dsace.co.uk

DRAWING No:- **220902-S-03** REV -

PROPOSED